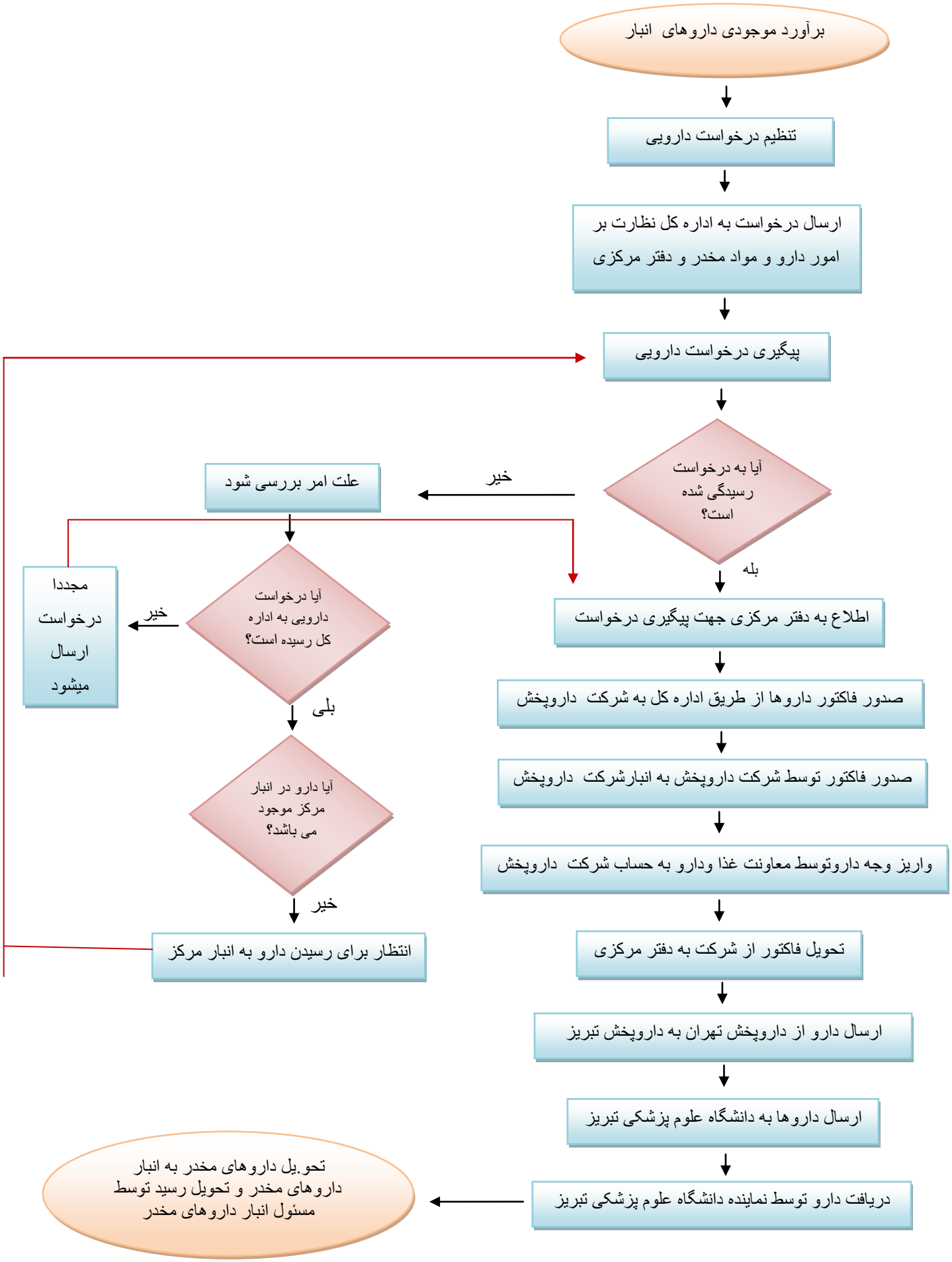فرآیند تهیه داروهای مخدر